

# APPENDIX 1

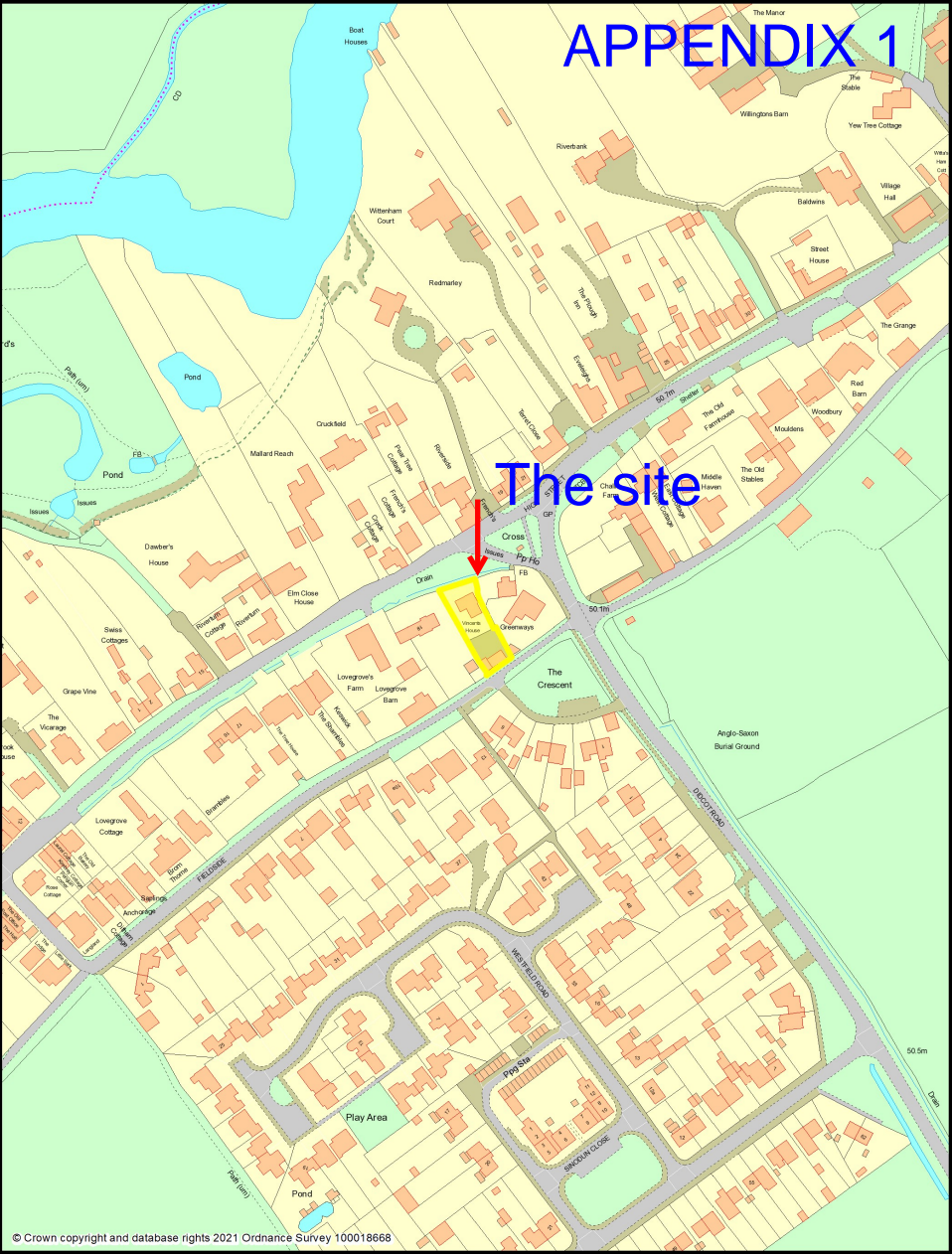

© Crown copyright and database rights 2021 Ordnance Survey 100018668



# PROPOSED GF SITE PLAN

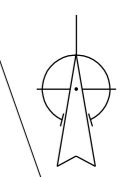

HIGH STREET

DIDCOT ROAD

Footbridge Cottage

Greenways

Vincent House

May Tree Cottage

## Appendix 2

REMOVE FENCE

PEDESTRIAN ACCESS FROM FOOTBRIDGE COTTAGE RETAINED

PROPOSED BOUNDARY BETWEEN VINCENT HOUSE AND FOOTBRIDGE COTTAGE

GARDEN RETURNED TO VINCENT HOUSE

FOOTBRIDGE COTTAGE  
2 NO. CAR SPACES  
(1 CAR PORT/1 EXTERNAL)

PROPOSED 3 BAY OAK  
DETAILED GARAGE

2M X 2M  
VISIBILITY SPLAY

VINCENT HOUSE  
2 NO. CAR SPACES

2M X 2M  
VISIBILITY SPLAY

FIELD SIDE

VERGE

Rev	Date	Revision
A	13.08.21	Revised layout - Neighbour consultation

Title: PROPOSED GF SITE PLAN  
Project: PROPOSED REPLACEMENT GARAGE  
VINCENT HOUSE  
LONG WITTENHAM

Client: MR AND MRS LLOYD-JUKES  
VINCENT HOUSE  
LONG WITTENHAM  
OX14 4QQ

**AKT** Planning+Architecture  
Chartered Town Planners and Architects

Kingswood Berrick Salome Wallingford  
Oxfordshire OX10 6JQ T.01865 891497  
www.archkingtech.co.uk

Date	Scale	Drawing No.	Revision
APR 21	1:200@A3	J832/RG210	A

# PROPOSED FLOOR PLANS

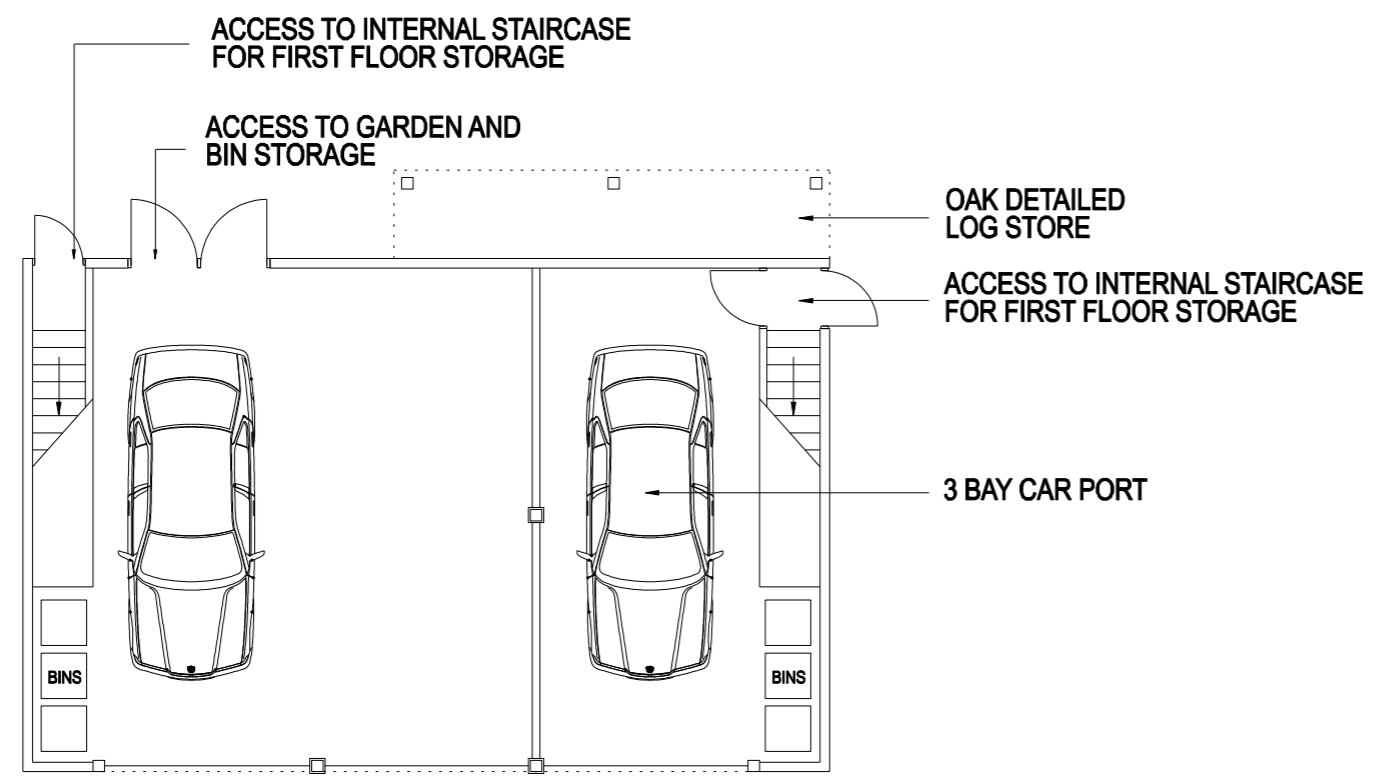

ground floor

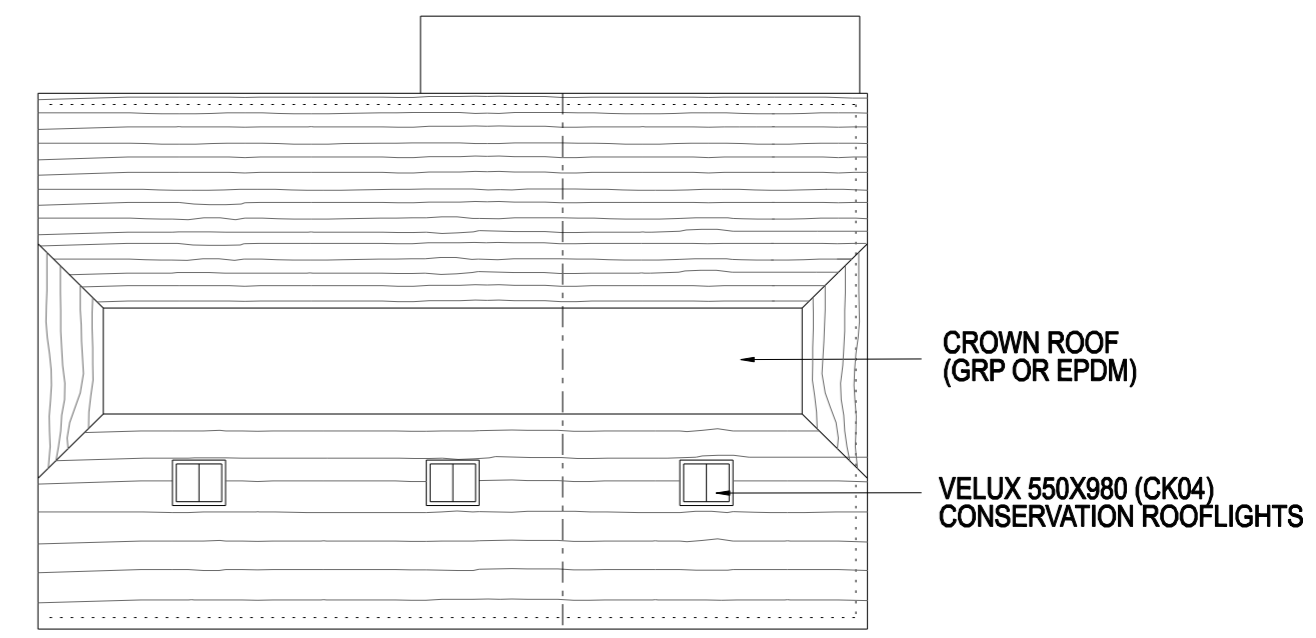

roof

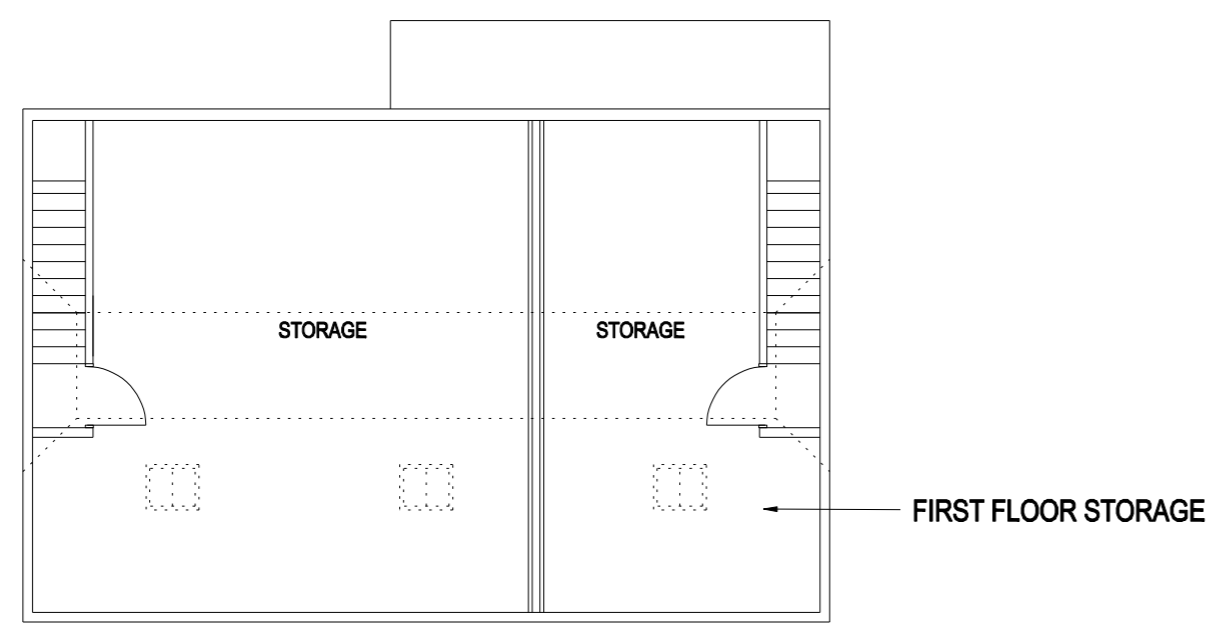

first floor

Rev	Date	Revision
B	13.08.21	Revised layout - Neighbour consultation
A	29.04.21	Revised layout

**Title:** PROPOSED FLOOR PLANS  
**Project:** PROPOSED REPLACEMENT GARAGE  
 VINCENT HOUSE  
 LONG WITTENHAM

**Client:** MR & MRS LLOYD-JUKES  
 VINCENT HOUSE  
 LONG WITTENHAM  
 OX14 4QQ

**AKT** Planning+Architecture  
 Chartered Town Planners and Architects

Kingswood Berrick Salome Wallingford  
 Oxfordshire OX10 6JQ T.01865 891497  
[www.archkingtech.co.uk](http://www.archkingtech.co.uk)

Date	Scale	Drawing No.	Revision
APR 21	1:100@A3	J832/RG212	B

# PROPOSED ELEVATIONS

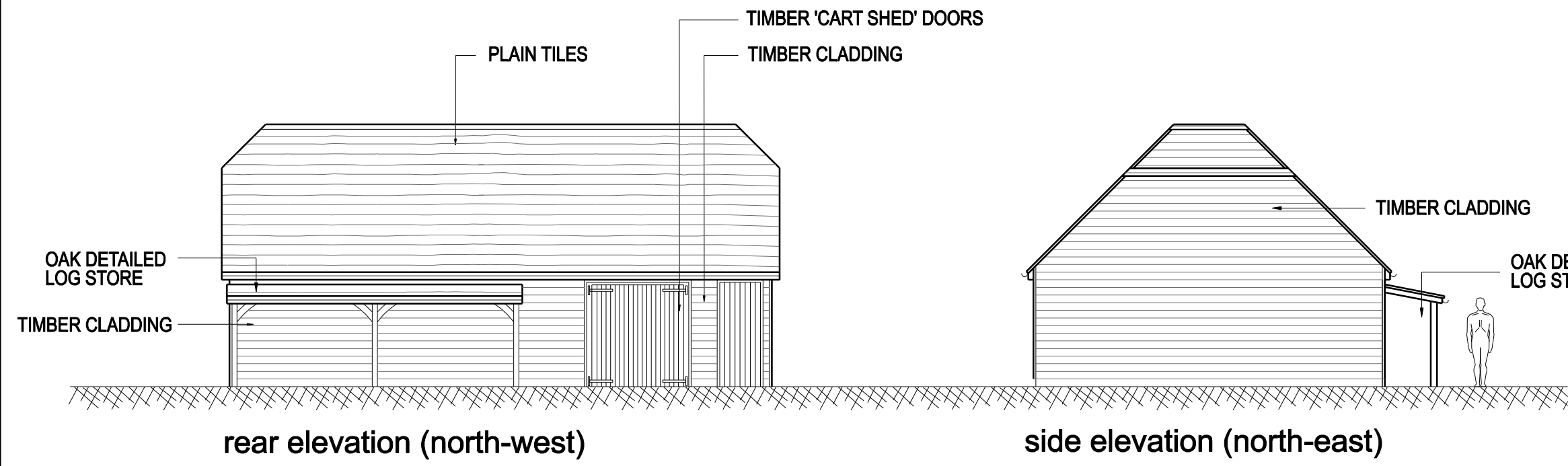
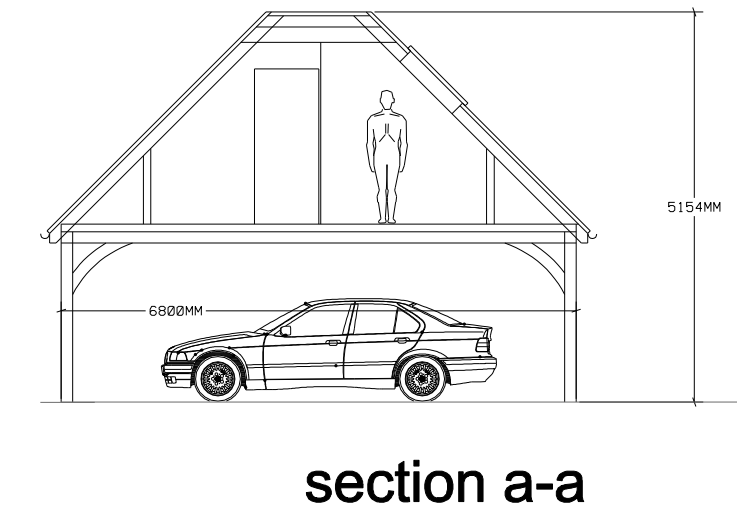
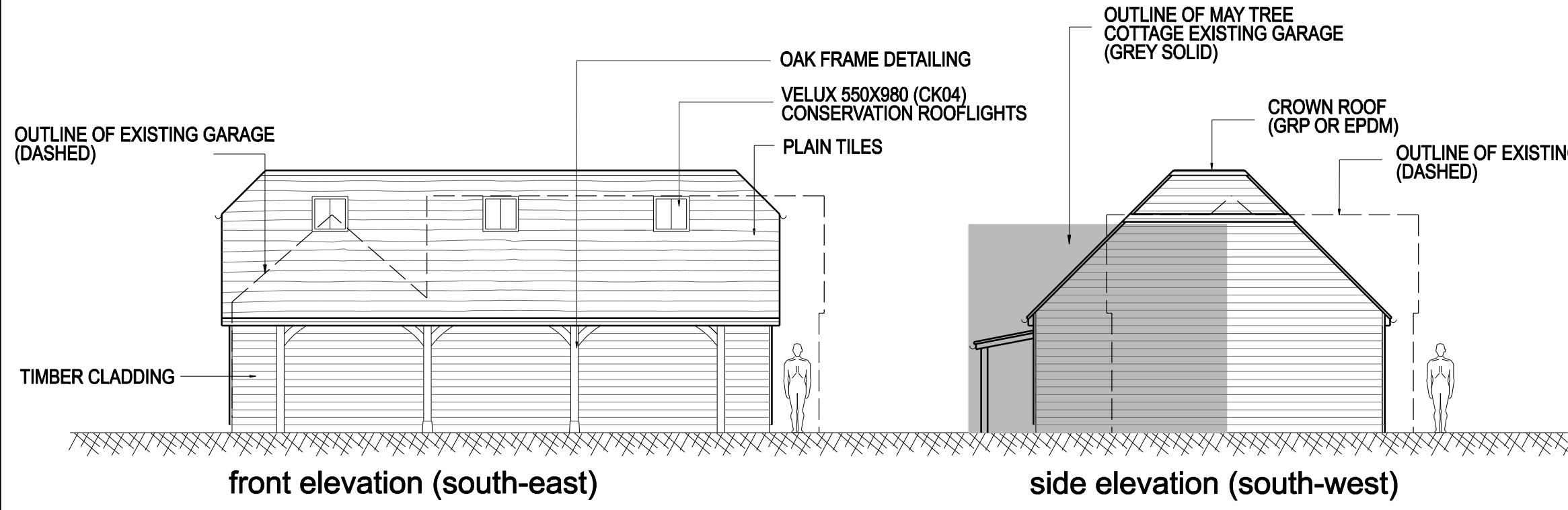
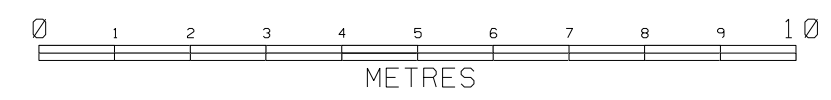

Rev	Date	Revision
A	13.08.21	Revised layout - Neighbour consultation

**Title:** PROPOSED ELEVATIONS/SECTION  
**Project:** PROPOSED REPLACEMENT GARAGE VINCENT HOUSE LONG WITTENHAM

**Client:** MR & MRS LLOYD-JUKES  
 VINCENT HOUSE  
 LONG WITTENHAM  
 OX14 4QQ

**AKT** Planning+Architecture  
 Chartered Town Planners and Architects

Kingswood Berrick Salome Wallingford  
 Oxfordshire OX10 6JQ T.01865 891497  
[www.archkingtech.co.uk](http://www.archkingtech.co.uk)

Date	Scale	Drawing No.	Revision
APR 21	1:100@A3	J832/RG213	A

# PROPOSED SITE PLAN

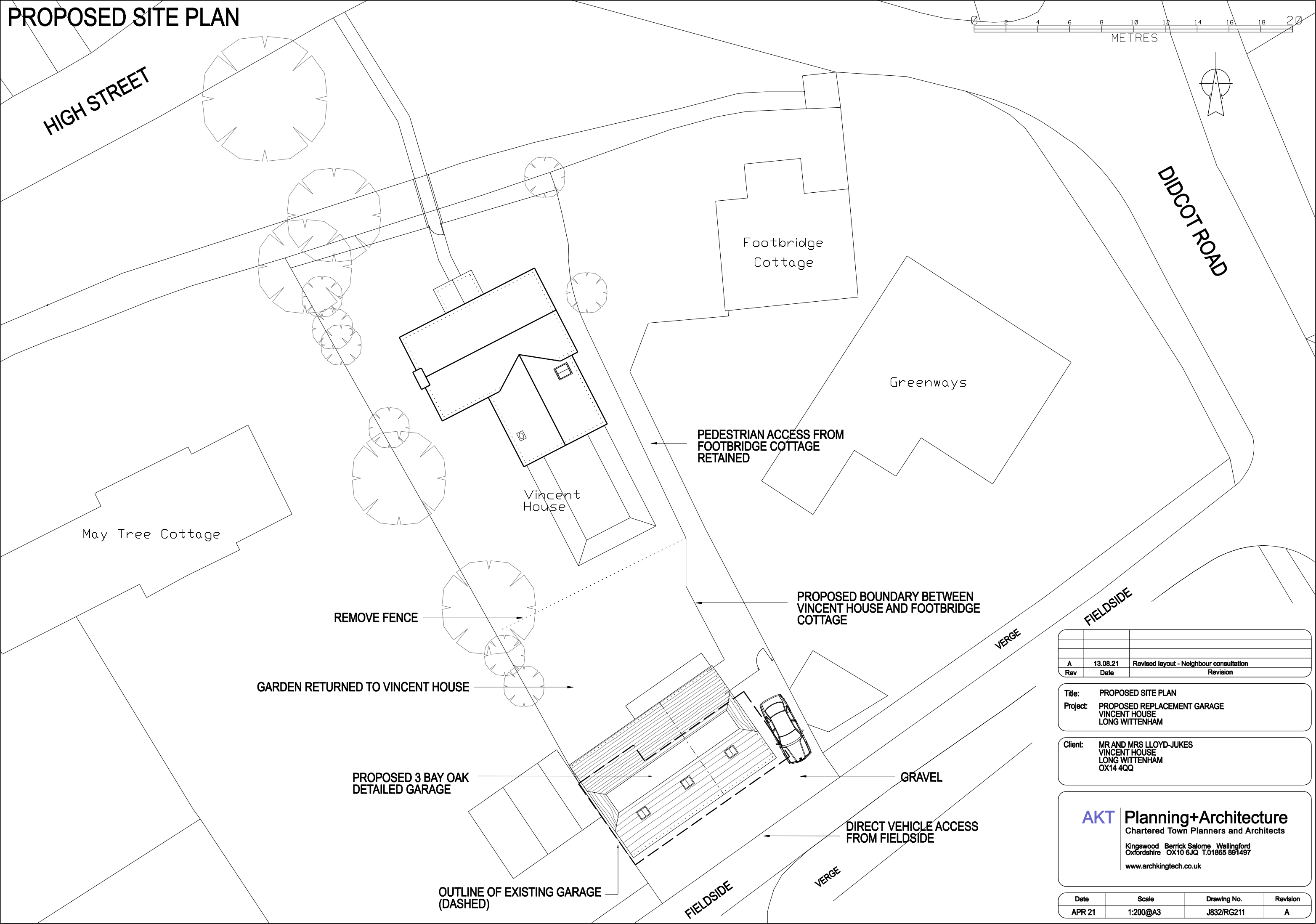
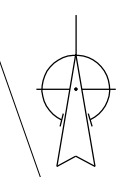

HIGH STREET

DIDCOT ROAD

Footbridge Cottage

Greenways

Vincent House

PEDESTRIAN ACCESS FROM FOOTBRIDGE COTTAGE RETAINED

May Tree Cottage

REMOVE FENCE

PROPOSED BOUNDARY BETWEEN VINCENT HOUSE AND FOOTBRIDGE COTTAGE

GARDEN RETURNED TO VINCENT HOUSE

PROPOSED 3 BAY OAK DETAILED GARAGE

GRAVEL

DIRECT VEHICLE ACCESS FROM FIELDSIDE

OUTLINE OF EXISTING GARAGE (DASHED)

FIELDSIDE

VERGE

FIELDSIDE

VERGE

A	13.08.21	Revised layout - Neighbour consultation
Rev	Date	Revision

**Title:** PROPOSED SITE PLAN  
**Project:** PROPOSED REPLACEMENT GARAGE  
 VINCENT HOUSE  
 LONG WITTENHAM

**Client:** MR AND MRS LLOYD-JUKES  
 VINCENT HOUSE  
 LONG WITTENHAM  
 OX14 4QQ

**AKT Planning+Architecture**  
 Chartered Town Planners and Architects  
 Kingswood Berrick Salome Wallingford  
 Oxfordshire OX10 6JQ T.01865 891497  
 www.archkingtech.co.uk

Date	Scale	Drawing No.	Revision
APR 21	1:200@A3	J832/RG211	A